

1<sup>ST</sup> ALTO SAX PUT YOUR DREAMS AWAY

SOLO

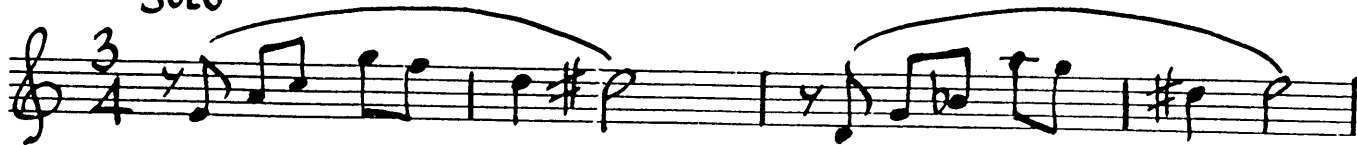

A

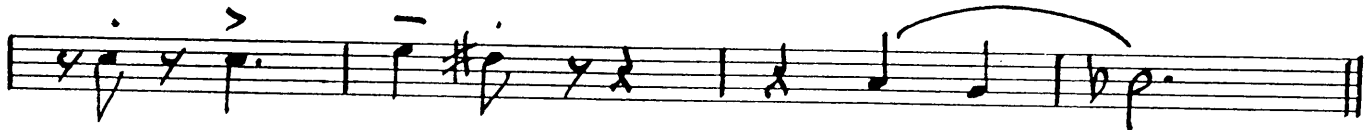

A1

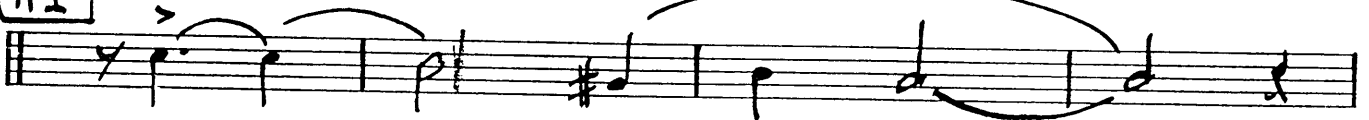

SOLI

B

C

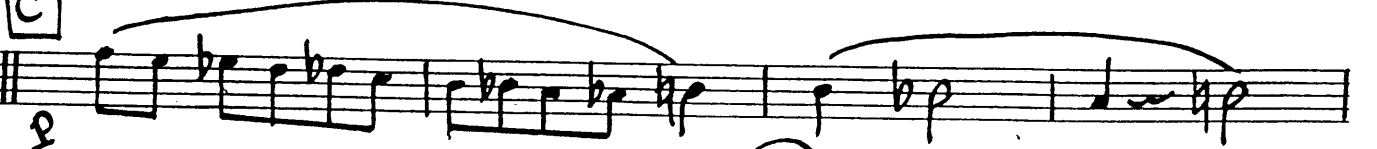

2

D

SOLO

ALTO SAX-1

PUT YOUR DREAMS

*SOLO* *SOFT OBLIGATO*

**F** UNLS.

**G**

**G1**

**H** *SOLO*

RITARD

Empty musical staves at the bottom of the page.

# 2<sup>ND</sup> ALTO SAX PUT YOUR DREAMS AWAY

3/4 *p.* *mf*

**A**

**A1**

*Soli*

**B**

**C**

*p*

**D**

RITARD

Empty musical staff.

2nd TENOR SAX

# PUT YOUR DREAMS AWAY

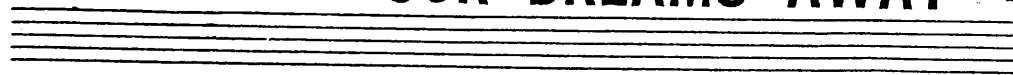

3/4  
mp

A

A1

Soli

B

C

D

4<sup>TH</sup> TENOR SAX

# PUT YOUR DREAMS AWAY

3  
4  
mf

**A**

**A1**

*SOLI*

**B**

**C**

**D**

# BARISAX PUT YOUR DREAMS AWAY

3/4 ME # d. d. d. d. d.

[A] d. d. d. b d d.

y y d. b d d d.

y y y y y y d.

[A1] y y d. b d d d.

y y p d d d # # # #

SOLI

[B] d. d. d. d.

d. d. b d d.

[C] p b b b b b d. d.

[D] # d. d.

BARISAX

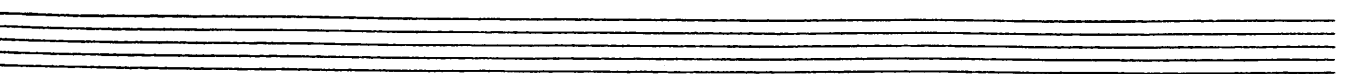
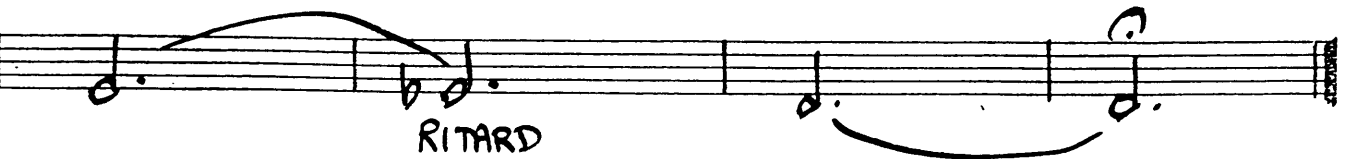
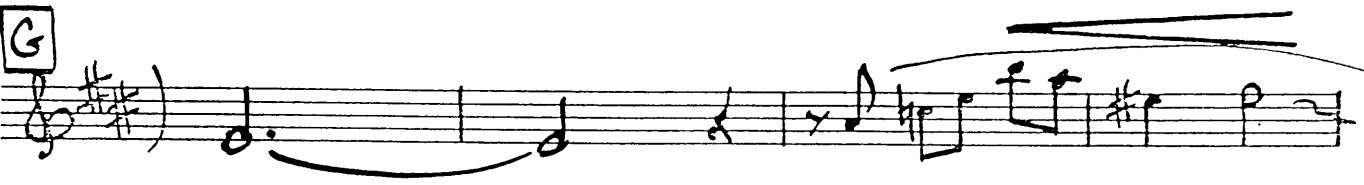
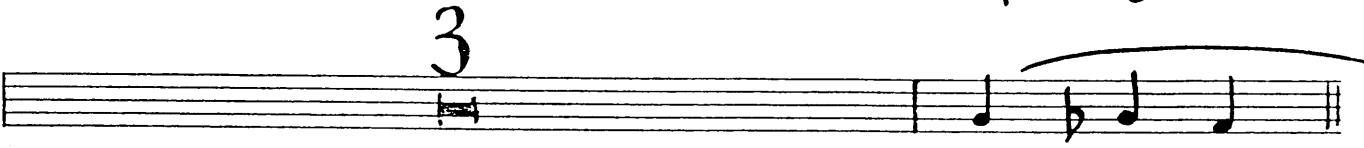
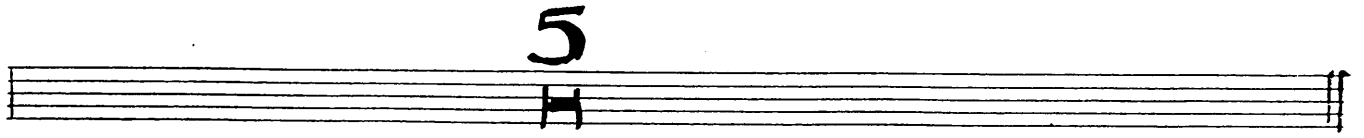
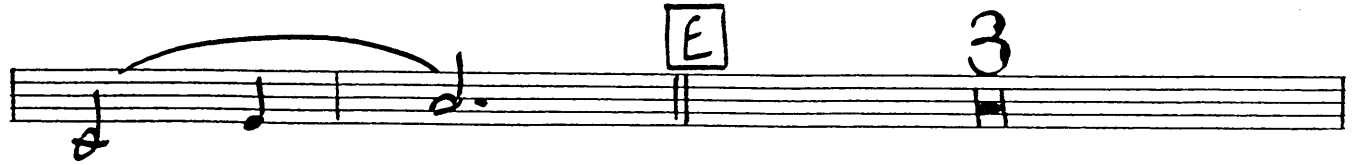

TRUMPET - I

# PUT YOUR DREAMS AWAY

(FLUGELHORN)

3  
mp

(unis.)

A

A1

B

UNIS.

2

UNIS.

C

(Tutti)

D

TRP. - 1

- 2 -

PUT YOUR DREAMS

TRUMPET-2

PUT YOUR DREAMS AWAY

(FLUGELHORN)

A

A1

B

C

**E** **8**

**F** **7**

**G**

**G1** **3**

**H**

RITARD

TRUMPET-3

PUT YOUR DREAMS AWAY

(FLUGELHORN)

3  
4  
40. b7 40

(UNIS.)

A

A1

B

UNIS.

2

UNIS.

C

(Tutti)

D

A set of empty musical staves.

A set of empty musical staves.

A set of empty musical staves.

# TRP 4

## Put Your Dream Away

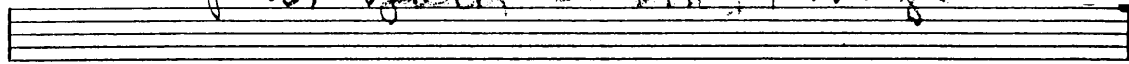

**Euphonium** *6*

*unns*

**A**

**A1**

**B**

*unns*

*2*

**C**

**D**

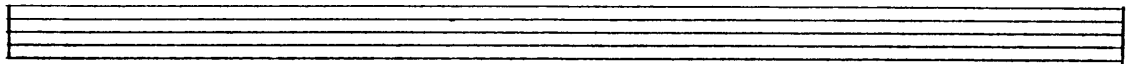

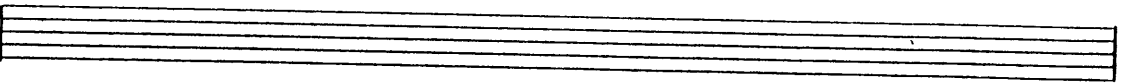
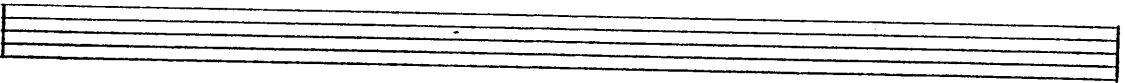
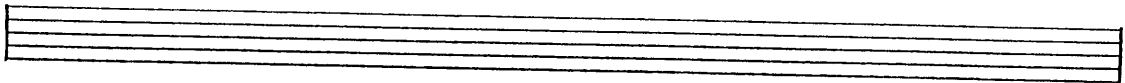
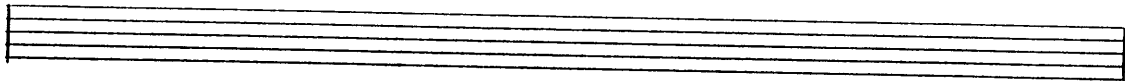
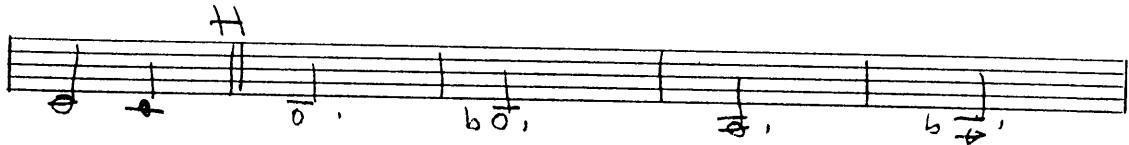
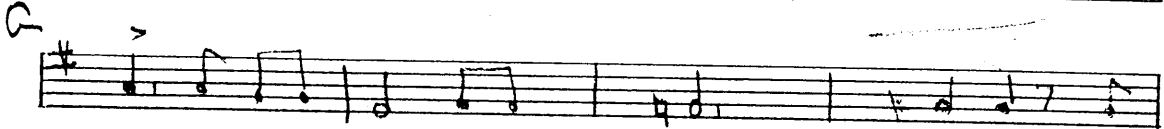
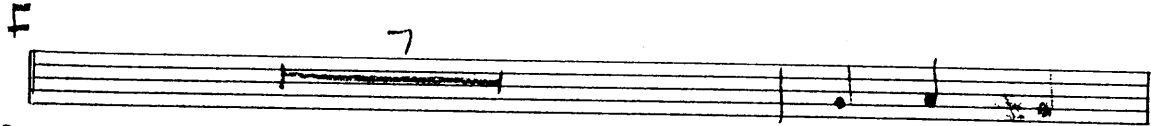

# PUT YOUR DREAMS AWAY

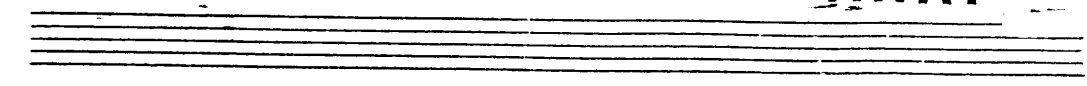

3/4 *mp*  $\overset{>}{p}$   $\overset{>}{\#p}$   $\overset{>}{p}$   $\overset{>}{\#p}$   $p$

$p$   $p$   $p$   $p$   $\flat p$

**A**  $\overset{>}{\#p}$   $\overset{>}{\#p}$   $p$   $\flat p$   $\overset{>}{\#p}$   $p$   $\flat p$   $\flat p$

$\overset{>}{\#p}$   $\overset{>}{\#p}$   $\bar{f}$   $\overset{>}{\#p}$   $\flat p$   $\overset{>}{\#p}$   $p$   $p$   $p$

**A1**  $\overset{>}{\#p}$   $\overset{>}{\#p}$   $p$   $\flat p$   $\overset{>}{\#p}$   $p$   $\flat p$   $p$

$\overset{>}{\#p}$   $\overset{>}{\#p}$   $p$   $\flat p$   $\overset{>}{\#p}$   $f$

**B**  $\#$   $5$   $\overset{>}{\#p}$   $\overset{>}{\#p}$   $p$

**C**  $4$   $f$   $\overset{>}{\#p}$   $p$   $p$

**D**  $p$   $\#p$   $p$   $\#p$   $p$

$\#p$   $p$   $p$   $p$   $p$

E

8

F

7

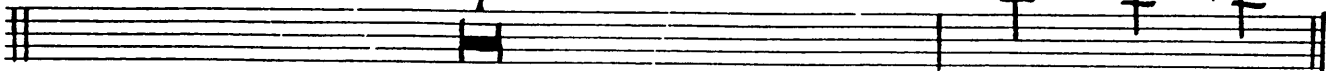

G

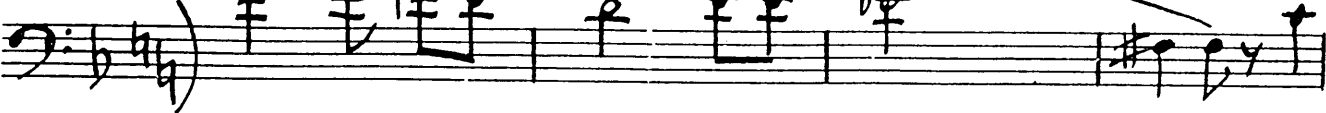

G1

4

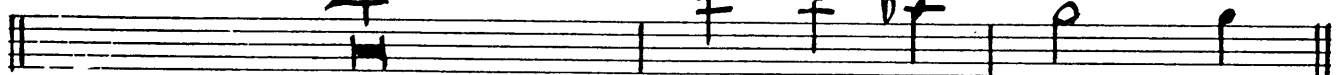

H

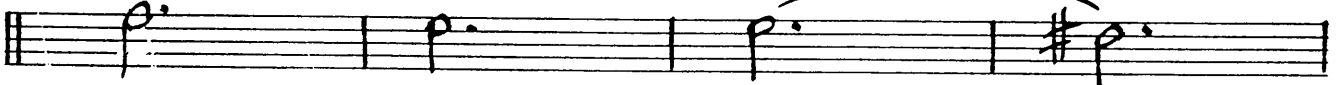

RITARD

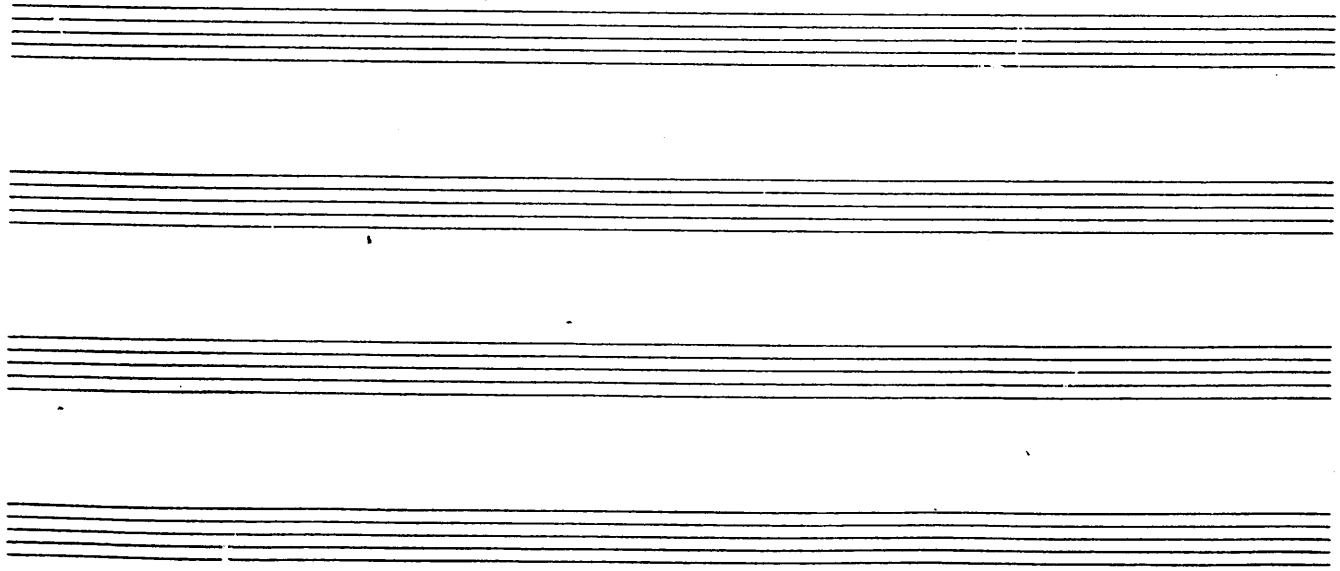

TROM.-2

-2-

PUT YOUR DREAMS

E

F

G

G1

H

RITARD

Four empty musical staves at the bottom of the page.

TROMBONE-3

PUT YOUR DREAMS AWAY

**A**

**A1**

**B**

5

**C**

4

**D**

**E** 8

**F** 7

**G**

**G1** 4

**H**

RITARD

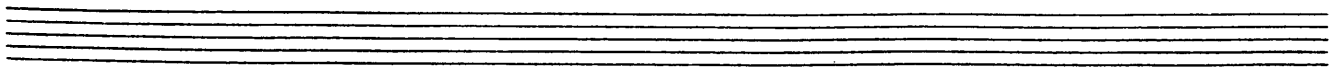
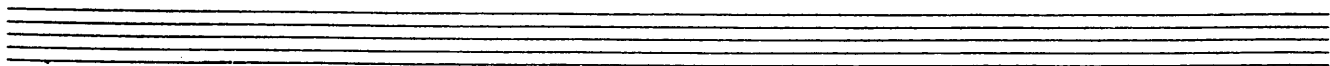
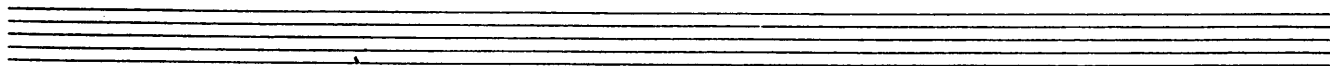
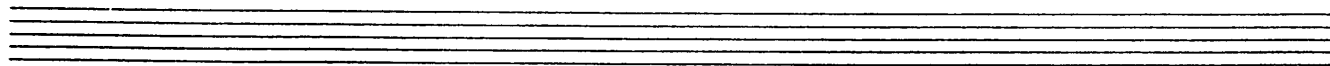

4 Bone

# Put Your Dream Away

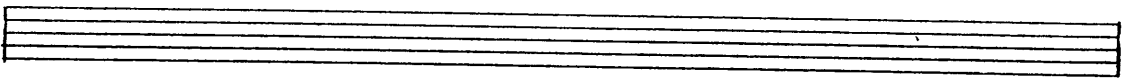
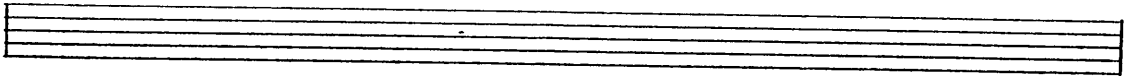
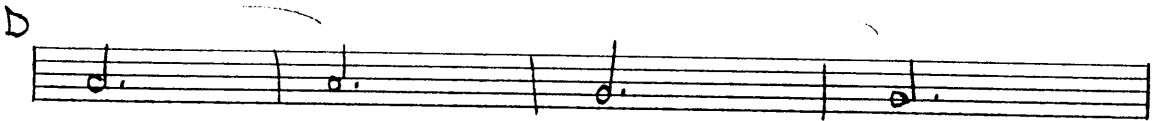
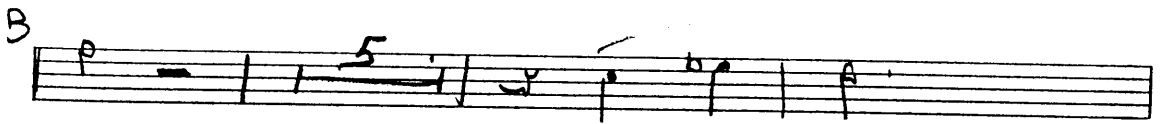
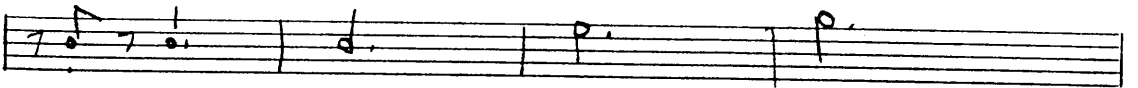
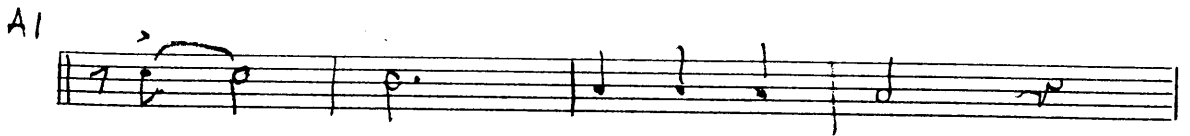
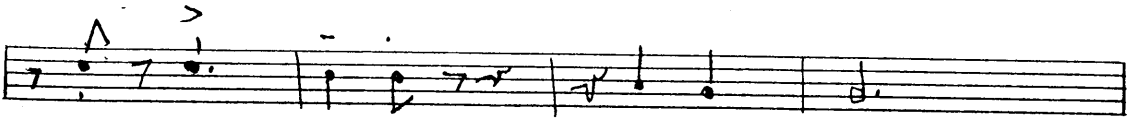
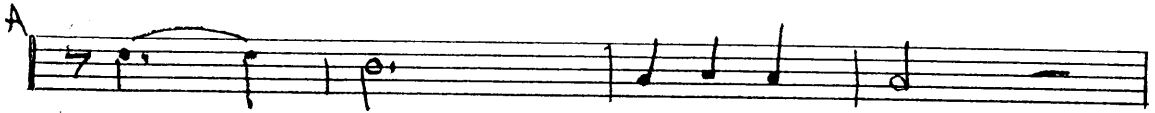
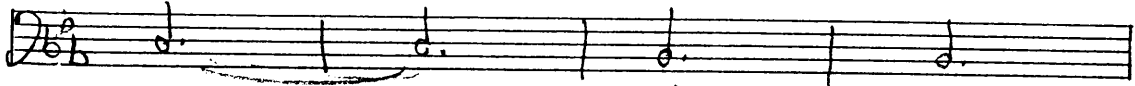
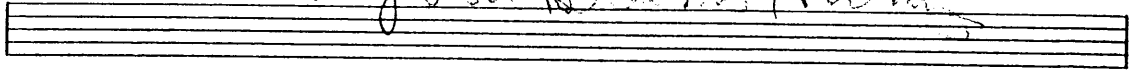

Band 4

2

Paul McCartney

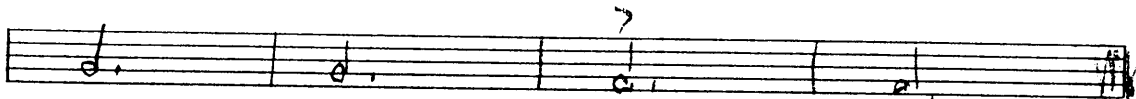
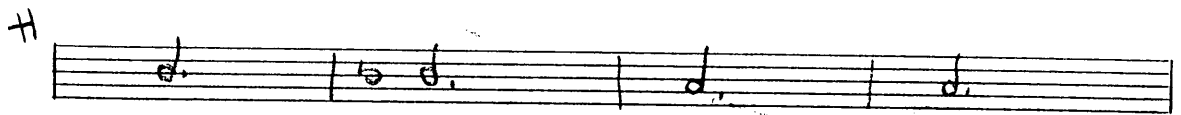
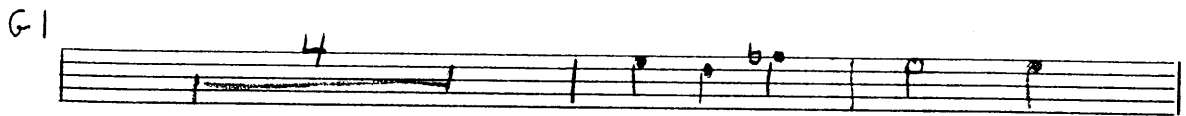
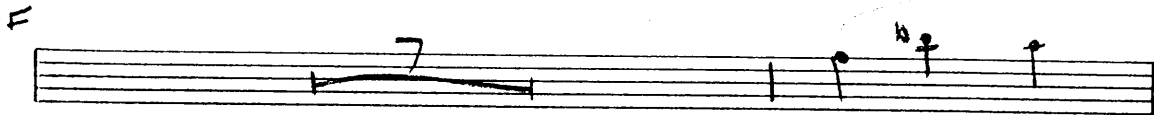
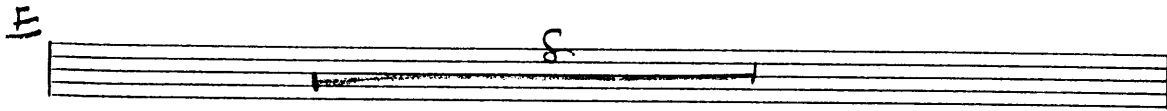
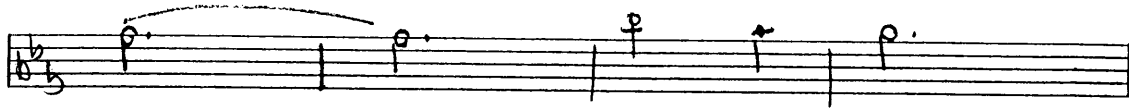

*rit.*

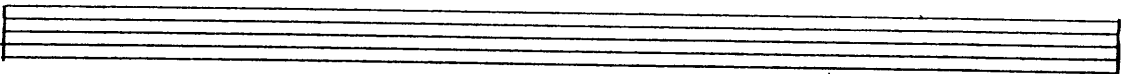
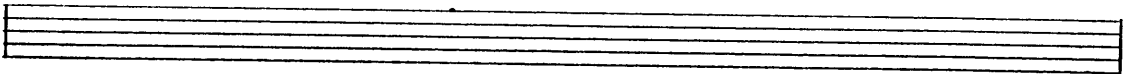
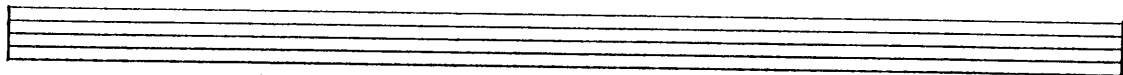
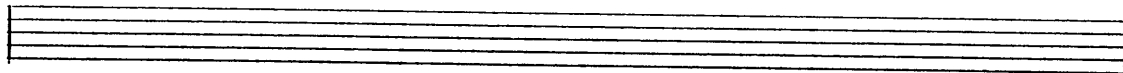

BASS

PUT YOUR DREAMS AWAY

A

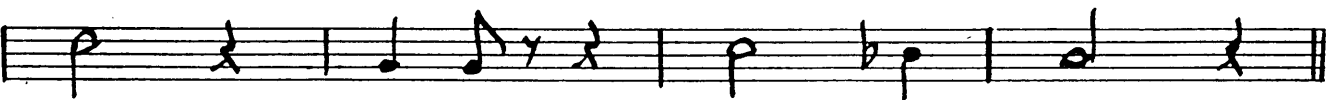

A1

B

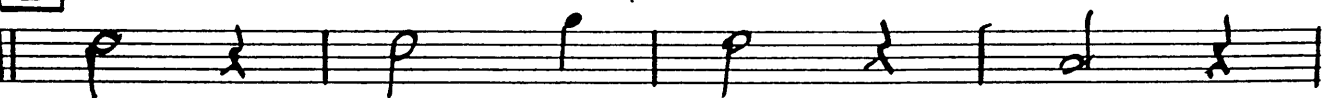

C

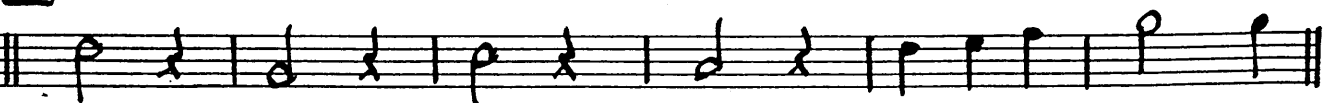

D

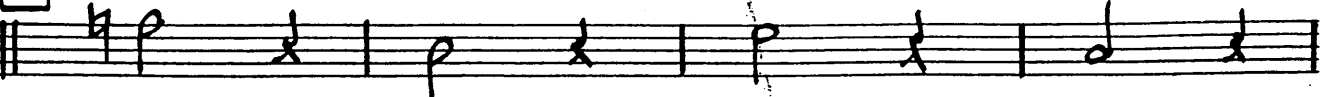

BASS

PUT YOUR DREAMS

E

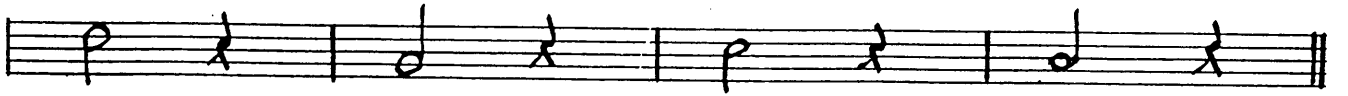
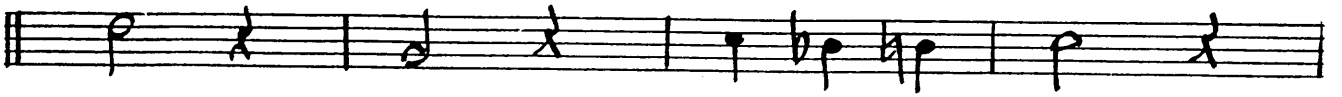

F

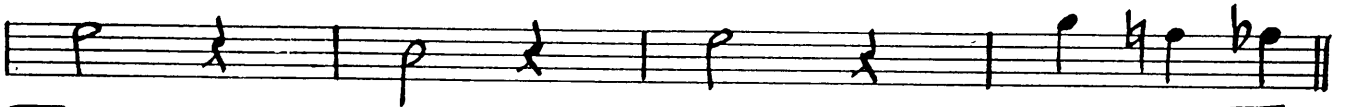

G

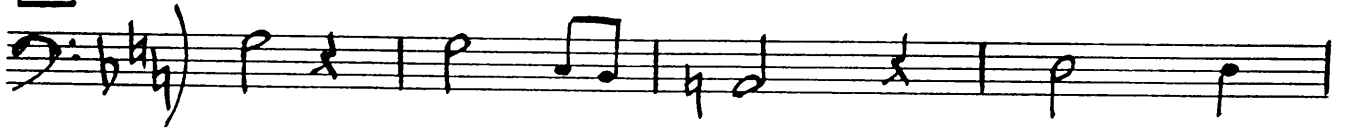

G1

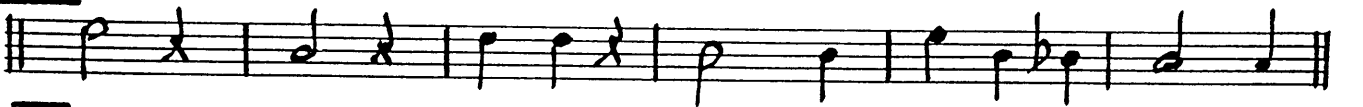

H

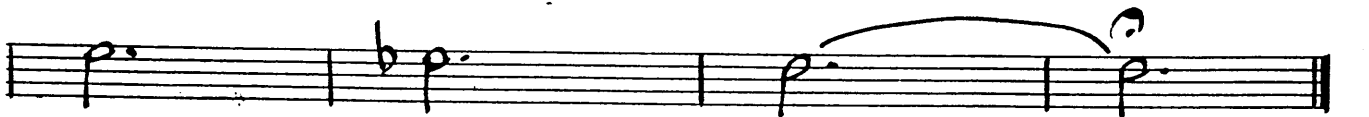

RITARD

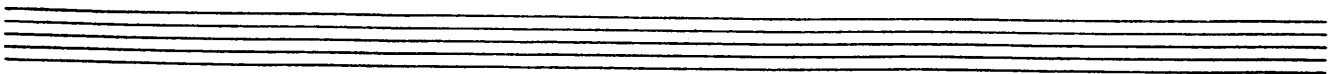

GUITAR

# PUT YOUR DREAMS AWAY

3/4 Am<sup>7</sup>b5 <sup>Ab<sup>7</sup>/<sub>D</sub></sup> D<sup>7</sup>(b9) Gm<sup>7</sup>b5 <sup>E<sup>b</sup>/<sub>C</sub></sup> C<sup>7</sup>(b9)

Fm<sup>7</sup> Bb<sup>7</sup>(b9) Eb DbMA<sup>7</sup> C<sup>7</sup>(b9)

**A** Fm<sup>7</sup> Bb13 EbMA<sup>7</sup> DbMA<sup>7</sup> D<sup>7</sup> Eb6 Fm<sup>7</sup>

Bb9 Bb<sup>9</sup>+5 Eb Db6 C<sup>7</sup>(b9) **A1** Fm<sup>7</sup> Bb13

EbMA<sup>7</sup> DbMA<sup>7</sup> D<sup>7</sup> Eb Eb<sup>7</sup> G D9 G G<sup>7</sup>

**B** Fm<sup>7</sup> Fm<sup>7</sup> Bb<sup>7</sup> Gm<sup>7</sup>b5 C<sup>9</sup>

(SAX'S)

Abm6 Fm<sup>7</sup> B<sup>7</sup>+5 Bb<sup>7</sup>

**C** Fm<sup>7</sup> Bb<sup>7</sup> Eb Eb<sup>7</sup> C<sup>7</sup>+5 Fm<sup>7</sup> Cm<sup>7</sup>/<sub>G</sub> Ab Bb9 Bb13

**D** Am<sup>7</sup>b5 <sup>Ab<sup>7</sup>/<sub>D</sub></sup> D<sup>7</sup>(b9) Gm<sup>7</sup>b5 <sup>E<sup>b</sup>/<sub>C</sub></sup> C<sup>7</sup>(b9)

Fm<sup>7</sup> Bb<sup>7</sup>(b9) EbMA<sup>7</sup> Eb6 C<sup>7</sup>(b9) (Solo)

PIANO SOLO

PUT YOUR DREAMS AWAY

[E]  $Fm^7$   $Bb13$   $EbmA^7$   $D^bMA^7$   $D7$   $Eb6$

$Fm^7$   $Bb13$  (+5)  $EbmA^7$   $C7(b9)$

[F]  $Fm^7$   $Bb13$   $EbmA^7$   $D^bMA^7$   $D7$   $Eb$   $Eb7$

G  $D13$  G  $Bb7$   $A^9(b5)$   $D^9(b5)/Ab$

[G]  $Gmi$   $Gm^7$   $C7$   $Am^7b5$   $D^7(b9)$   $D9$

$Bbm6$   $Gm^7$   $D^b9$   $C9$  PIANO SOLO

[G1]  $Gm^7$   $C13$  F  $F7$   $D^9(+5)$  (END SOLO)

$Gm^7$   $D^b9$   $C9$  [H]  $Bm^7b5$   $Bbm^7$

$Am^7$   $D^7(b9)$   $Gmi$   $G^b9$

PIANO  $FMA^9$  RITARD

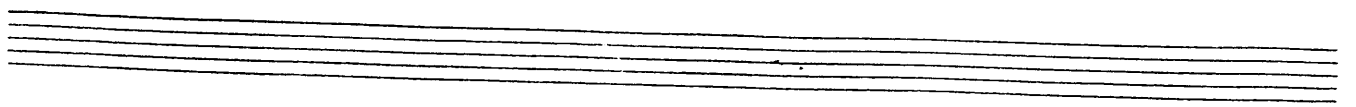

# DRUMS PUT YOUR DREAMS AWAY

(ALTO SOLO)

3 4 8

A (FLUGELS) *Cross* 4 8

A1 4 8

B (SAXES) 4 8

C 4 6

D (ALTO) 4 8

E PIANO / GTR 4 8

F (PLAY) 8 G (BAND) (PLAY) 8

G1 (PIANO) 4 (BAND) 6

H (ALTO) 4 *RITARD* 8

PIANO

# PUT YOUR DREAMS AWAY

3/4

Am<sup>7</sup>b5      <sup>Ab<sup>7</sup></sup>/<sub>D</sub> D7(b9)      Gm<sup>7</sup>b5      <sup>eb<sup>7</sup></sup>/<sub>C</sub> C7(b9)

Fm<sup>7</sup>      Bb<sup>7</sup>(b9)      Eb      DbMA<sup>7</sup>      C7(b9)

**A** Fm<sup>7</sup>      Bb<sup>13</sup>      EbMA<sup>7</sup> DbMA<sup>7</sup> D7      Eb6      Fm<sup>7</sup>

Bb9      Bb<sup>9</sup>+5      Eb      Db6      C7(b9)      **A1** Fm<sup>7</sup>      Bb<sup>13</sup>

EbMA<sup>7</sup> DbMA<sup>7</sup> D7      Eb      Eb<sup>7</sup>      G      D9      G      G7

**B** Fm<sup>7</sup>      Fm<sup>7</sup>      Bb<sup>7</sup>      Gm<sup>7</sup>b5      C9

(SAX'S)

Abm6      Fm<sup>7</sup>      B<sup>7</sup>+5      Bb<sup>7</sup>

**C** Fm<sup>7</sup>      Bb<sup>7</sup>      Eb      Eb<sup>7</sup>      C<sup>7</sup>+5      Fm<sup>7</sup> Cm<sup>7</sup>/<sub>G</sub>      Ab      Bb9      Bb<sup>13</sup>

**D** Am<sup>7</sup>b5      <sup>Ab<sup>7</sup></sup>/<sub>D</sub> D7(b9)      Gm<sup>7</sup>b5      <sup>eb<sup>7</sup></sup>/<sub>C</sub> C7(b9)

Fm<sup>7</sup>      Bb<sup>7</sup>(b9)      EbMA<sup>7</sup>      Eb6      C7(b9) (Solo)

(PIANO SOLO)

-2-

PUT YOUR DREAMS AWAY

**E** Fm7 Bb13 EbMA7 DbMA7 D7 Eb6

Fm7 Bb13 (+5) EbMA7 C7(b9)

**F** Fm7 Bb13 EbMA7 DbMA7 D7 Eb Eb7

G D13 G Bb7 A9(b5) D9(b5) Ab

**G** Gmi Gm7 C7 Am7b5 D7(b9) D9

Bbm6 Gm7 Db9 +5 C9 (PIANO SOLO)

**G1** Gm7 C13 F F7 D9(+5) (END SOLO)

Gm7 Db9 C9 **H** Bm7b5 Bbm7

Am7 D7(b9) Gmi Gb9

PIANO FMA9 RITARD

